JD2 STANDARD OPERATING PROCEDURE (SOP) – Version 1

I. System Login Checklist (Start of Day)	II. Member Claim Process	
1. IAS system 2. Freshdesk ☐ Log in 3. Google Sheets ☐ Assigned sheet ☐ Bank info & tracking sheet 4. Console ☐ Document barcode tag 5. Gmail & Outlook 6. Viber ☐ JD2 work group ☐ UAM ops ☐ UAM ops workflow & policy updates 7. GPTs ☐ To check exclusion of vitamins & supplements 8. Reference tools ☐ ICD-10 ☐ Procedure codes for surgical cases ☐ CB bank/ OANDA exchange rates	1. **Check Document & Eligibility** ☐ Medical Claim Form ☐ Medical Records & Reports (seal, stamp, doctor's SAMA) ☐ Original Vouchers ☐ Additional forms Additional forms (e.g. Medical Enquiry Form) 2. **Follow "Document Request** Workflow SOP" for document requests SOP - Document Request Workflow for 3. **iAS – General Tabs** ☐ Receive date ☐ Member number ☐ Incur date ☐ Symptom date ☐ Diagnosis code ☐ Invoice ID ☐ Get policies ☐ Assessment enquiry ☐ Check for coverage and NOC 4. **iAS – Detail Tabs** ☐ Claim Type ☐ Provider Name ☐ Benefit Type and Head ☐ Procedure Code ☐ Treatment Country ☐ Presented Currency ☐ Exchange Rate ☐ Presented Amount (Original CCY.) ☐ Split claim lines for different treatment dates	☐ Process line by line for Room fee, Surgeon fee, Anesthesia fee ☐ Process line by line for vitamins and supplements for NRC and DRC members 5. **iAS – Code Tabs** ☐ Suspend Code ☐ Manual Reject Code & Amount ☐ Remark (Misc) ☐ CSR Remark ☐ Use GPTs to check policy exclusions 6. **iAS – Payment Tabs** ☐ Verify member bank info & email ☐ Payment CCY & rate must match in Details tab ☐ Save ☐ Generate Claim Number in General Section ☐ Change Claim Status to RA ☐ Change Claim Status to PV (Singlife) ☐ Update Freshdesk properties

IV. Escalation Rules

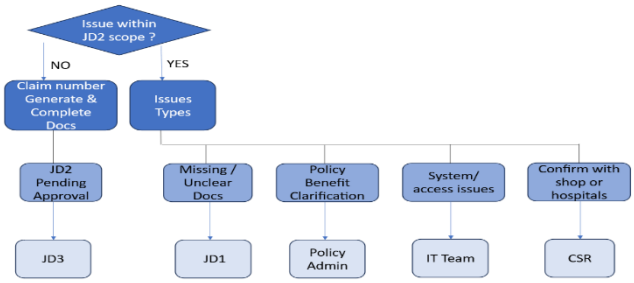

JD2 STANDARD OPERATING PROCEDURE (SOP) – Version 1

III. System Login Checklist (Start of Day)	IV. Provider Claim Process	
1. IAS system 2. Freshdesk ☐ Log in 3. Google Sheets ☐ Assigned sheet ☐ Bank info & tracking sheet ☐ LOG tracking sheet 4. Console ☐ Document barcode tag 5. Gmail & Outlook 6. Viber ☐ JD2 work group ☐ UAM ops ☐ UAM ops workflow & policy updates 7. GPTs ☐ To check exclusion of vitamins & supplements 8. Reference tools ☐ ICD-10 ☐ Procedure codes for surgical cases ☐ CB bank/ OANDA exchange rates	**1. Check Document & Eligibility** ☐ Issued LOG letter ☐ Medical records & reports (seal, stamp, doctor's SAMA) ☐ Original vouchers ☐ Additional forms Additional forms (e.g. Medical Enquiry Form) 2. **Follow "Document Request** Workflow SOP" for document requests SOP - Document Request Workflow for **3. iAS – General Tabs** ☐ Search with claim number in iAS ☐ Check consistency of Treatment date = LOG issue date = medical records ☐ Check diagnosis and update diagnosis code ☐ Remove check mark in Pre-approval request ☐ Add correct barcode ☐ Fill "Nill" in invoice ID (For AYAS, Fill claim number) ☐ Click on "Amend" and select "IAER - Input Error" at Amendment Instruction box ☐ Check for coverage and NOC	**4. iAS – Detail Tabs** ☐ Claim Type ☐ Provider Code & Name ☐ Benefit Type and Head ☐ Procedure Code ☐ Presented amount ☐ Treatment Country ☐ Presented Currency ☐ Exchange Rate ☐ Presented Amount (Original CCY.) ☐ Split claim lines for different treatment dates ☐ Process line by line for Room fee, Surgeon fee, Anesthesia fee ☐ Process line by line for vitamins and supplements for NRC and DRC **5. iAS – Code Tabs** ☐ Same procedures as member claims **6. iAS – Payment Tabs** ☐ Same procedures as member claims
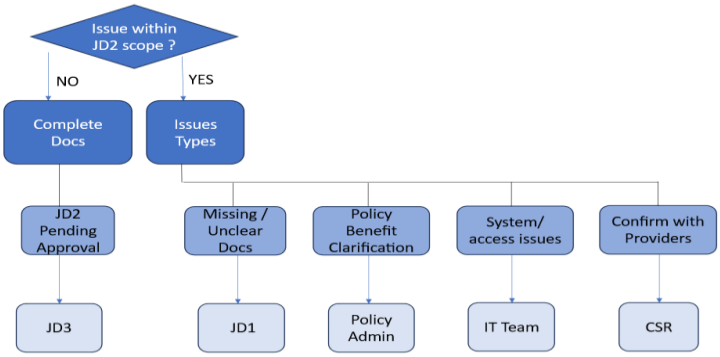
IV. Escalation Rules